

Special Event Traffic Management process – State-controlled roads

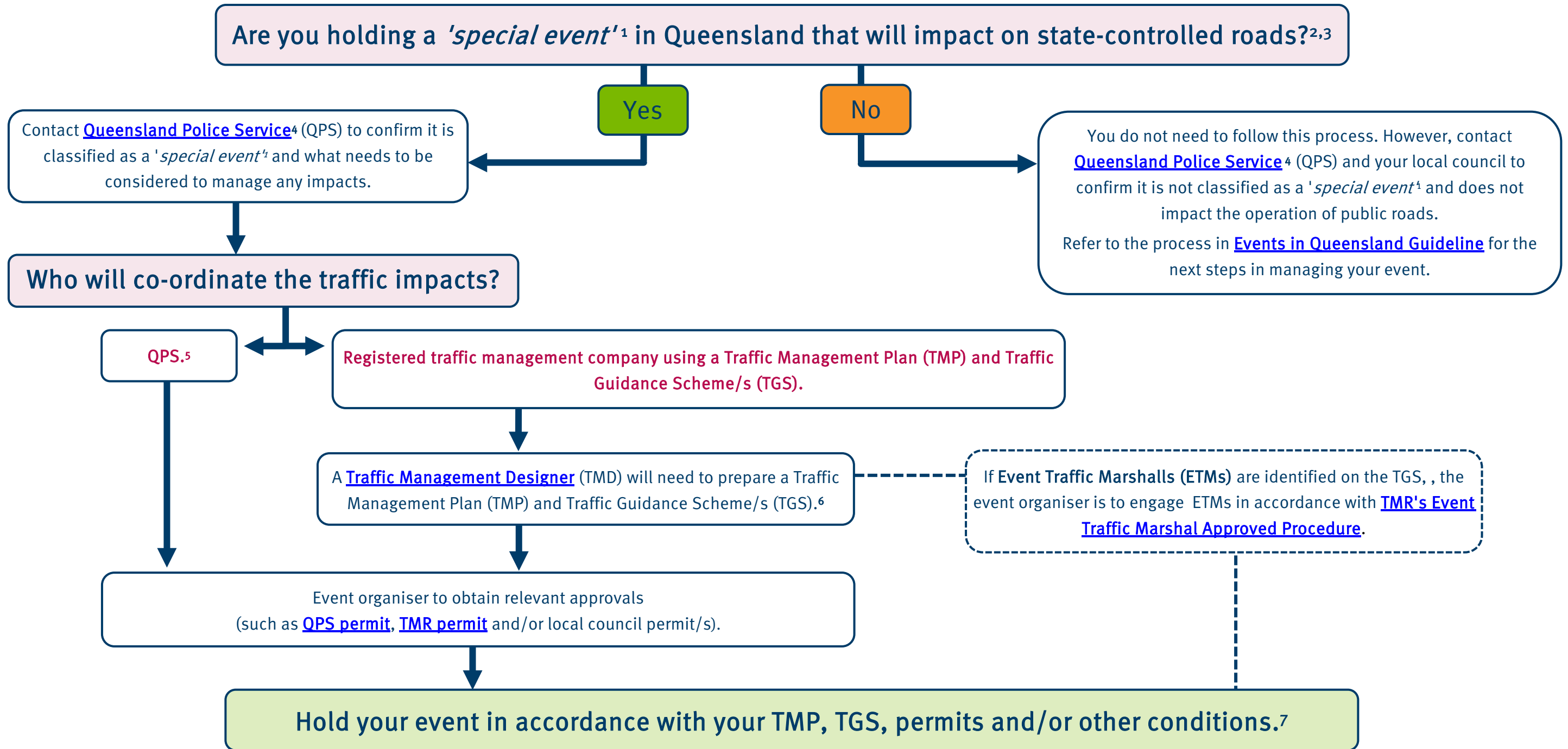

¹ 'Special event': This term is defined by the *Queensland Transport Operations (Road Use Management- Accreditation and Other Provisions) Regulations 2005*. It is an event which is wholly or generally of a public nature, uses or affects the operation of public roads, may require full or partial road closures or altered traffic conditions and involves some inconsistency with the usual operation of the Queensland Road Rules.

² Includes impacts to all road users and public transport.

³ Event organisers should read the [Events in Queensland Guideline](#) to understand how to work with the Queensland Government and local governments to successfully plan and manage your event.

⁴ Contact the local Police station where the event is being held.

⁵ Event organisers will engage with QPS regarding their involvement in the event traffic management. QPS have powers under the *Police Powers and Responsibilities Act 2000* to control traffic and direct road users without the need for a TMP, TGS or support from traffic control companies. However, if the traffic management will not be undertaken **exclusively** by QPS, then a TMP and TGS will be required.

⁶ If a TGS or TMP is required, they must be developed in accordance with TTM requirements including [TMR's Event Traffic Management Design Guidelines](#). The TMD and event organiser should work together to identify how Event Traffic Marshalls will be used and shown on the TGS, if required.

⁷ Where temporary traffic management is required using a TMP and/or TGS, only persons who have the appropriate competencies and authorisations are to perform traffic management functions.